

Vista 01 - W.C FEM.

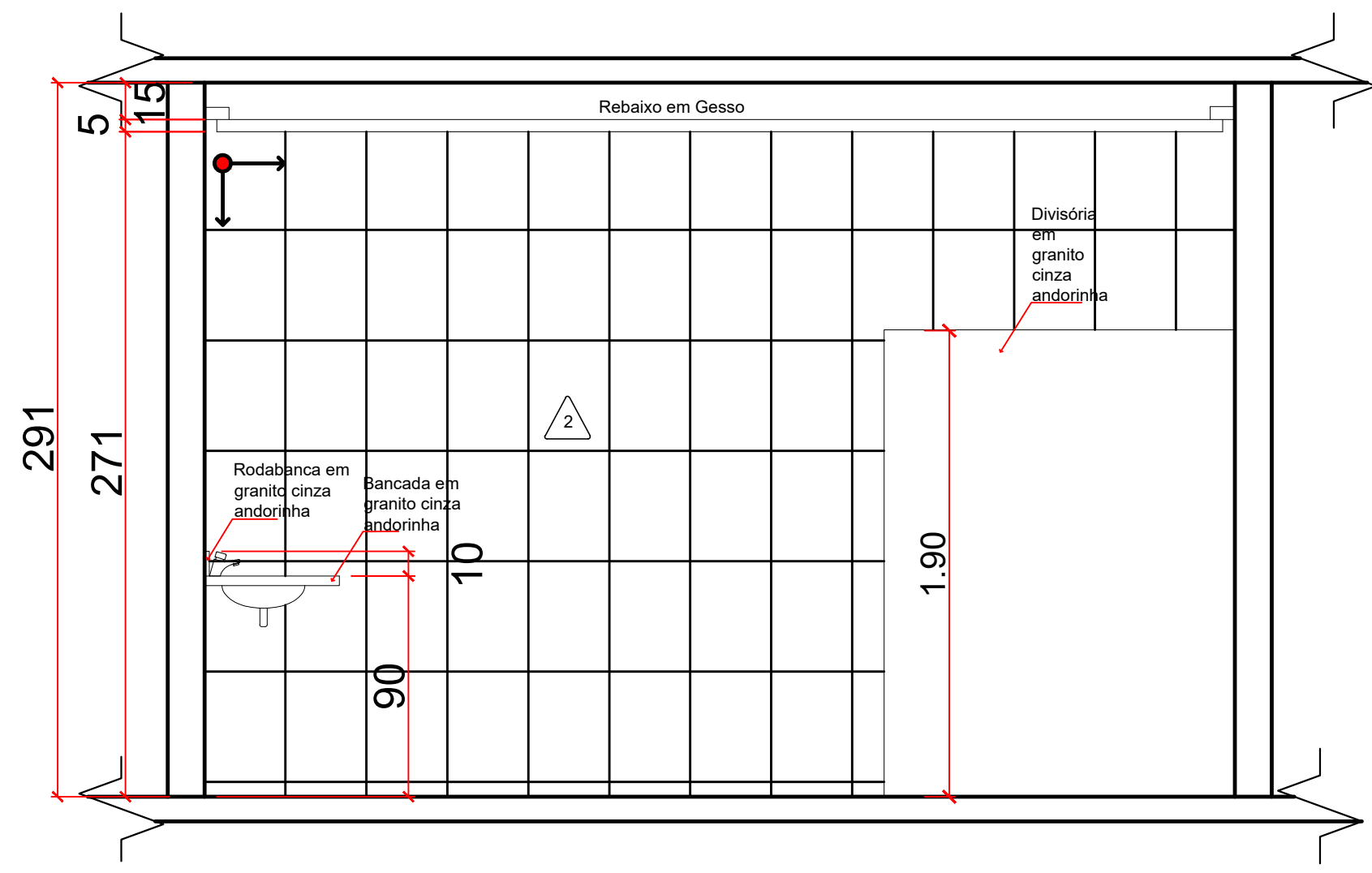

Vista 02 - W.C FEM.

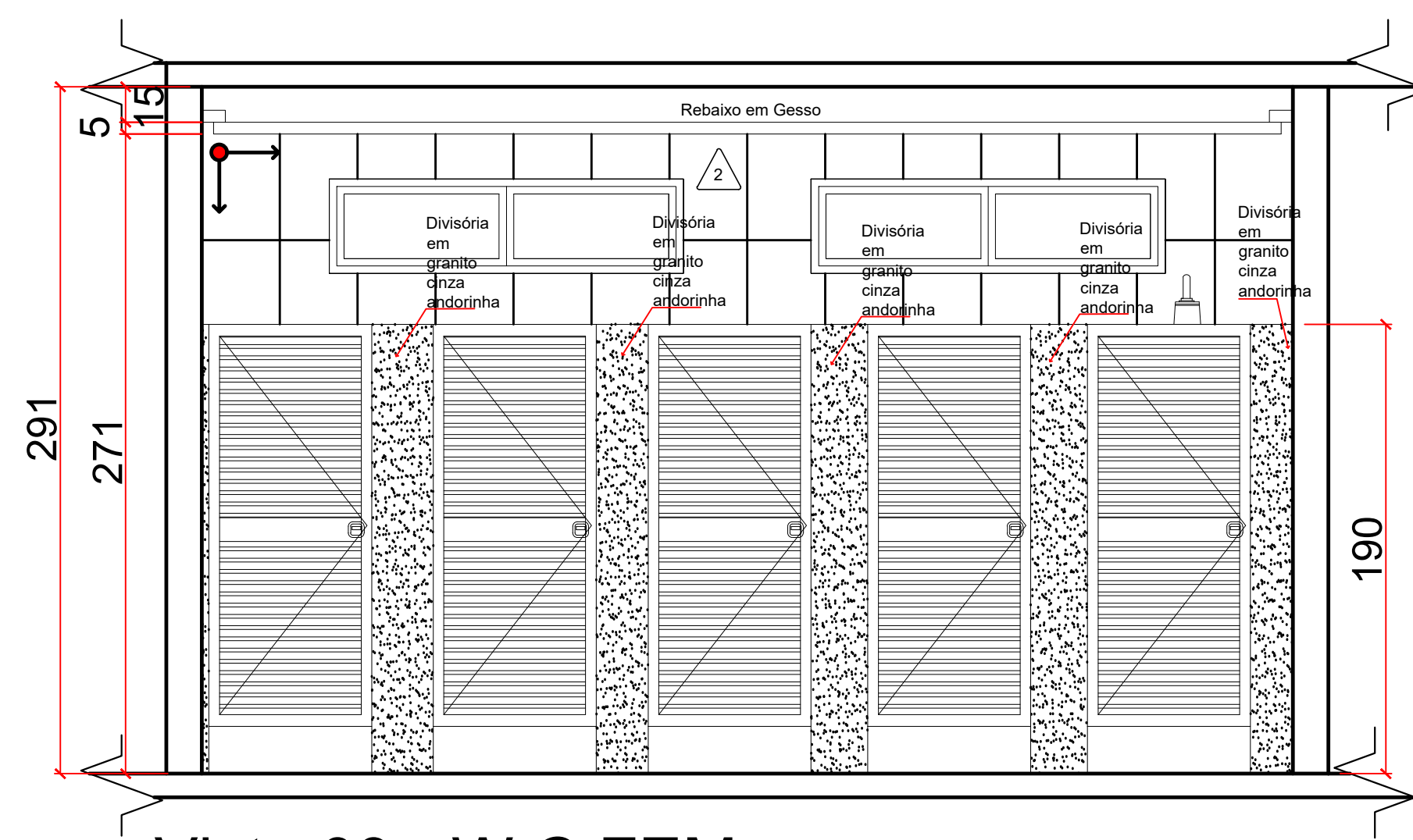

Vista 03 - W.C FEM.

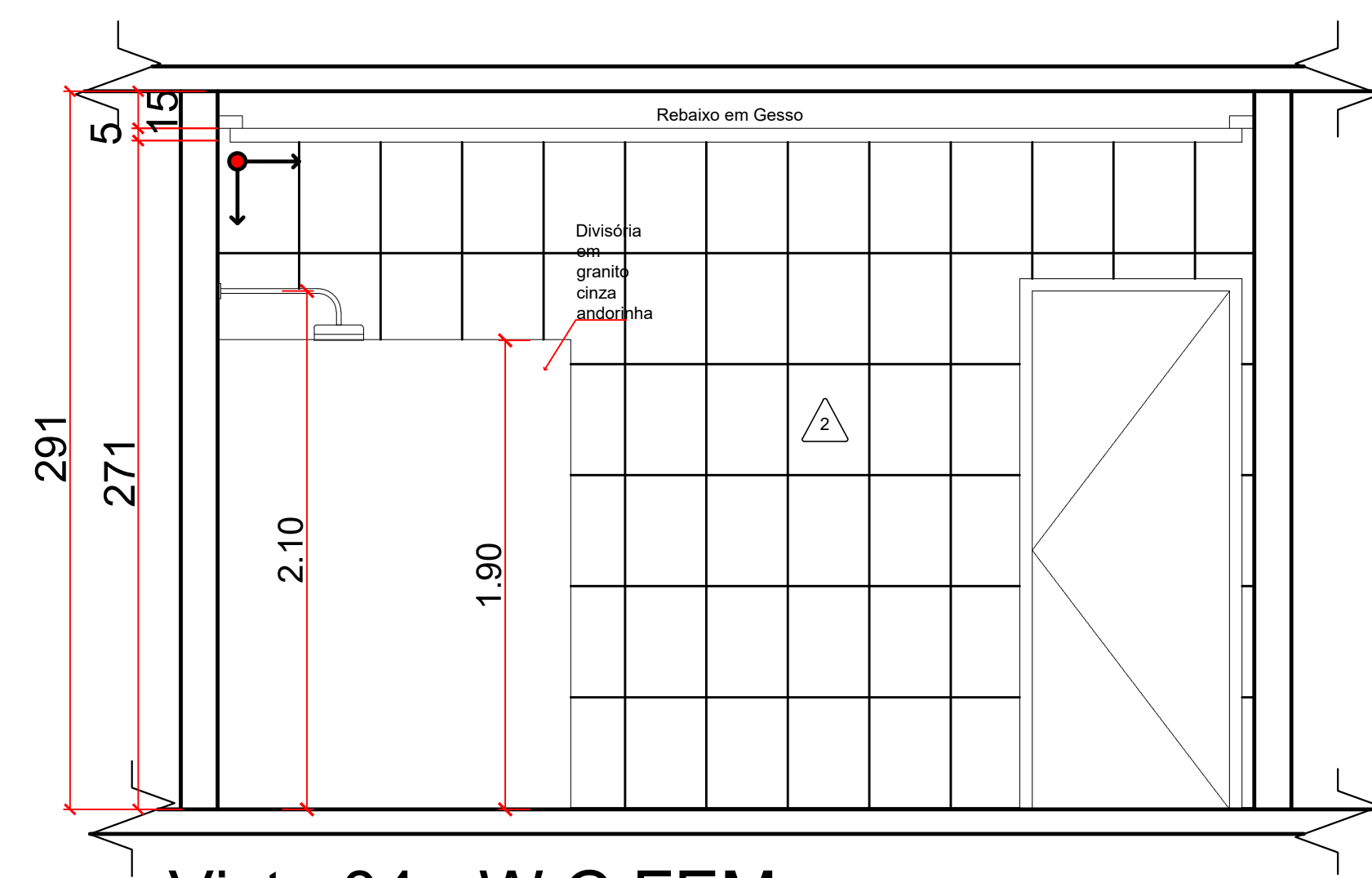

Vista 04 - W.C FEM.

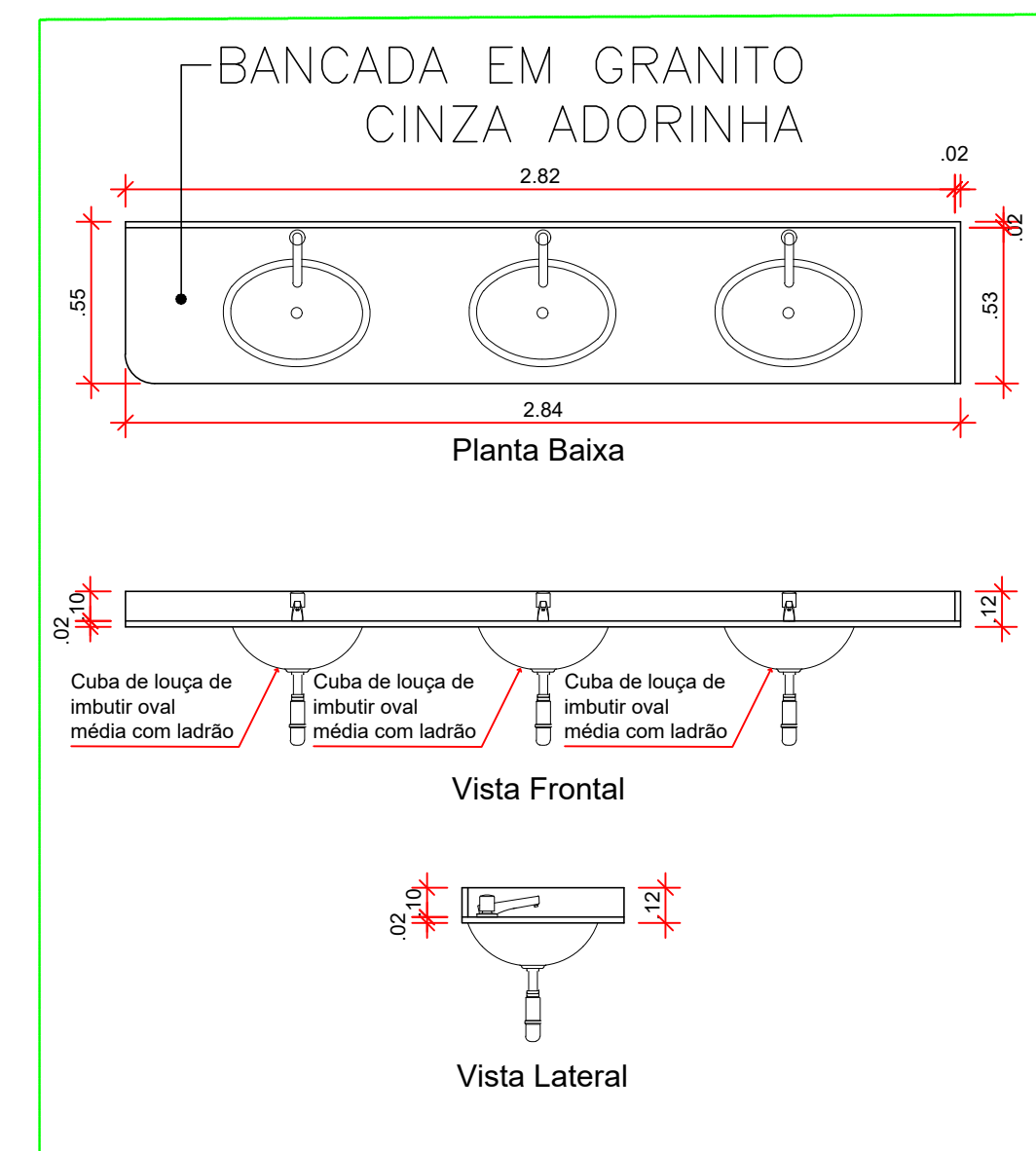

DETALHE BANCADA W.C FEM

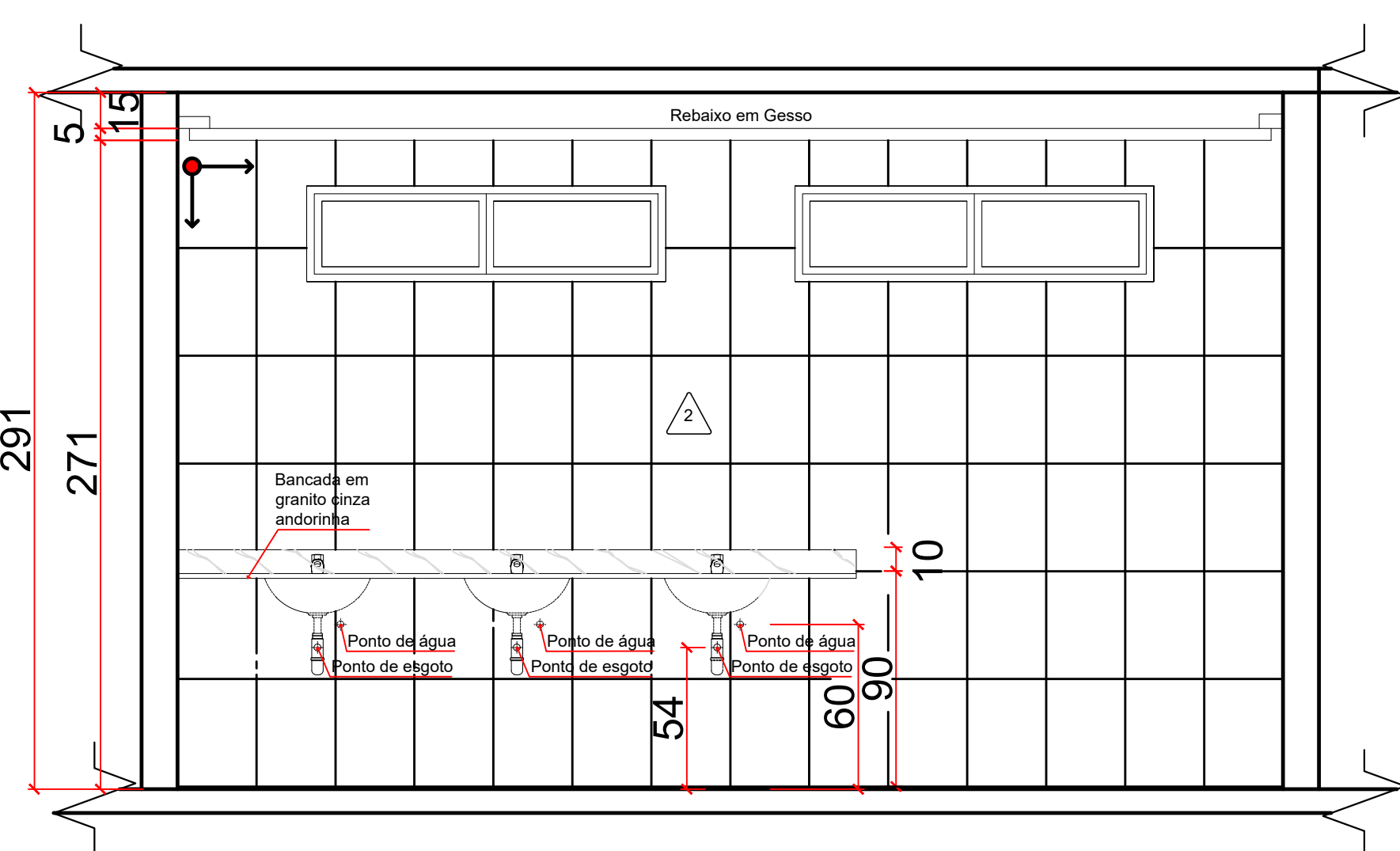

Vista 01 - W.C MASC.

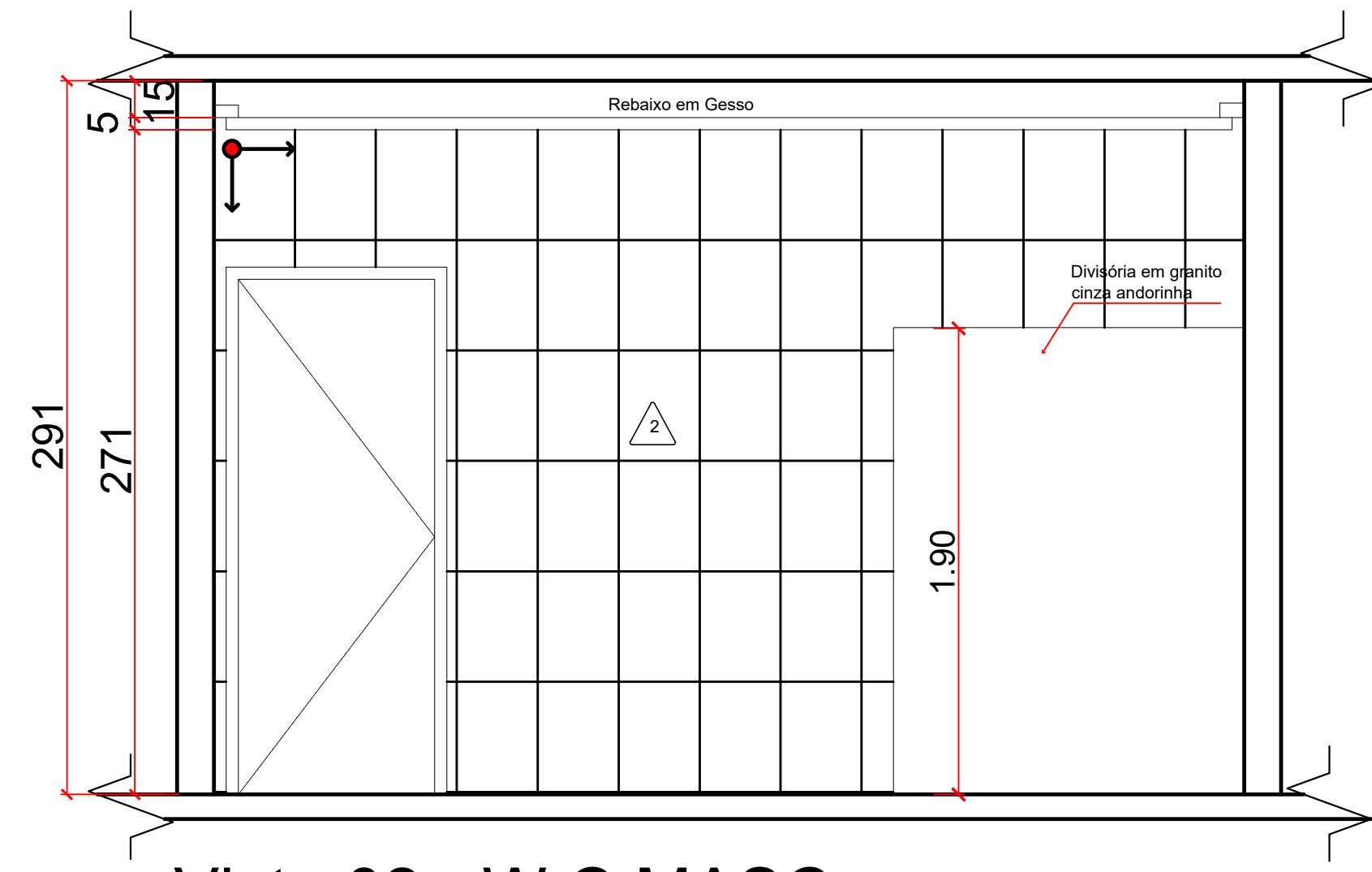

Vista 02 - W.C MASC

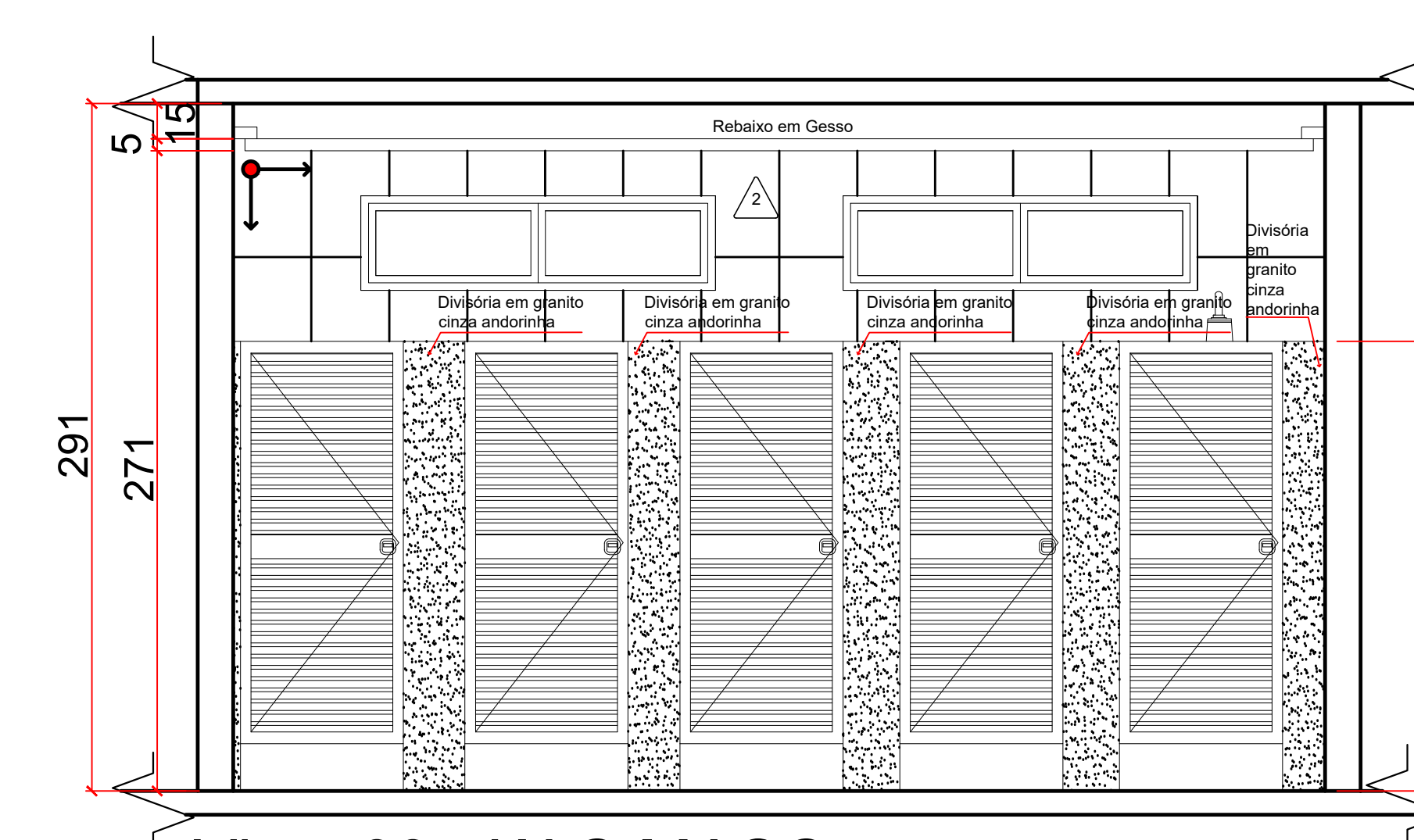

Vista 03 - W.C MASC.

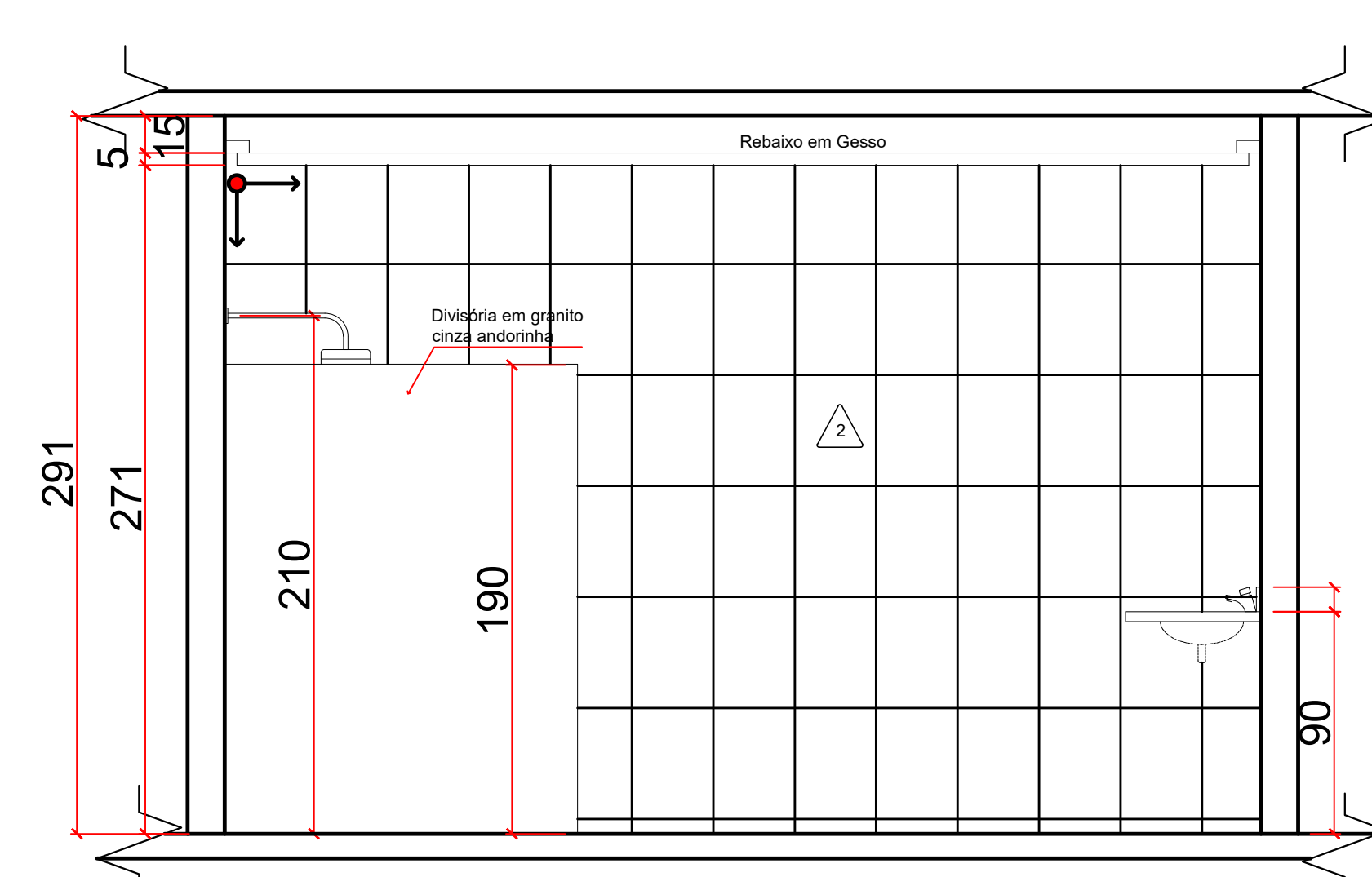

Vista 04 - W.C MASC

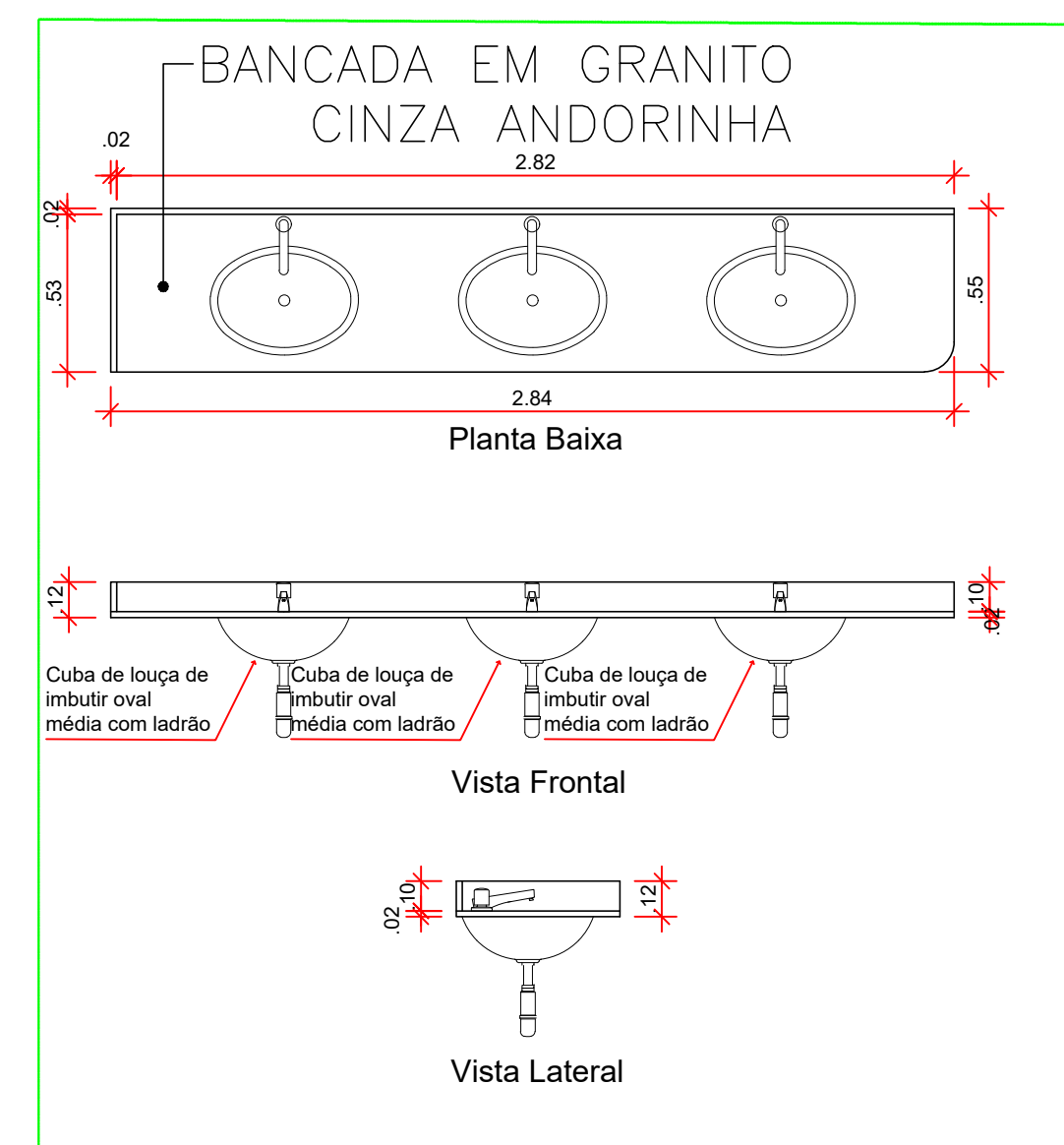

DETALHE BANCADA W.C MAS

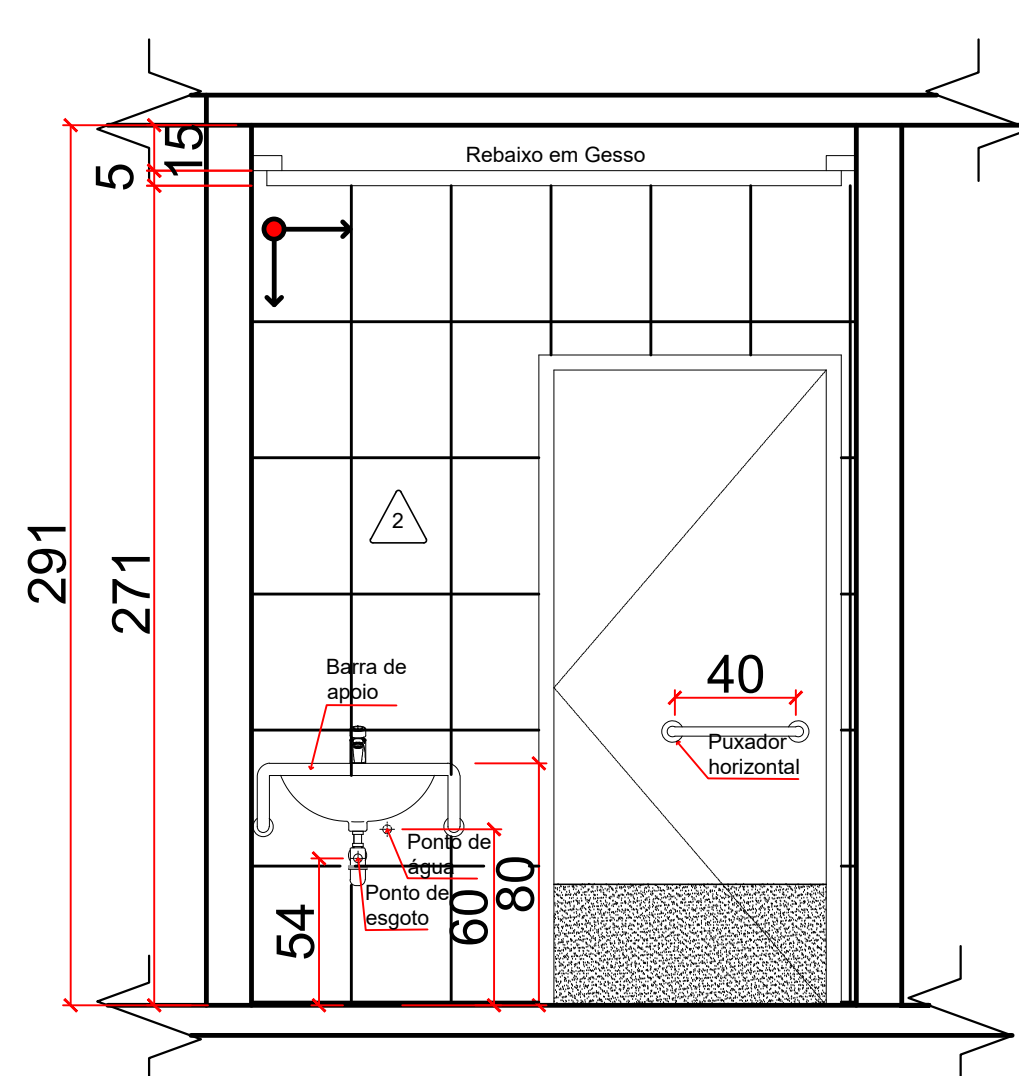

Vista 01 - PNE

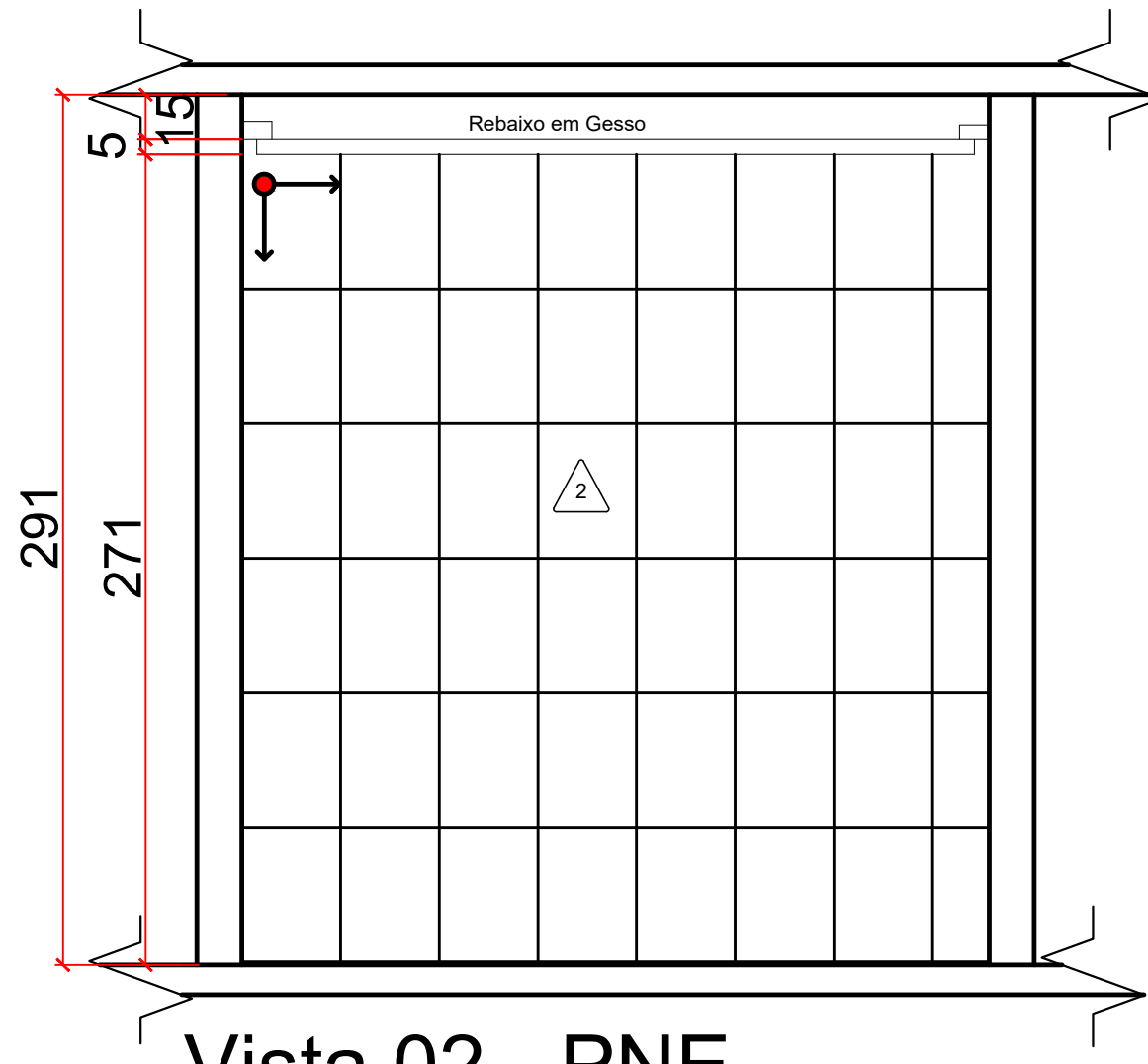

Vista 02 - PNE

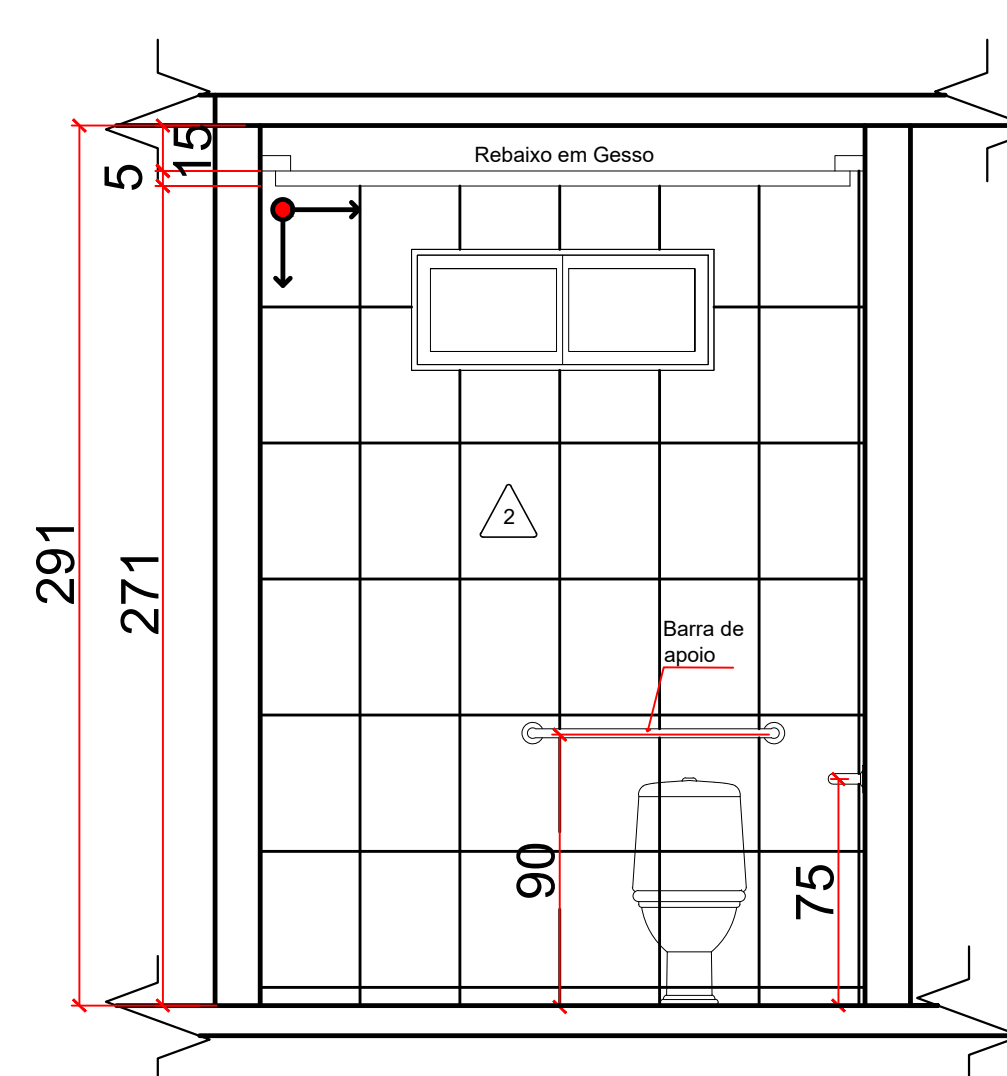

Vista 03 - PNE

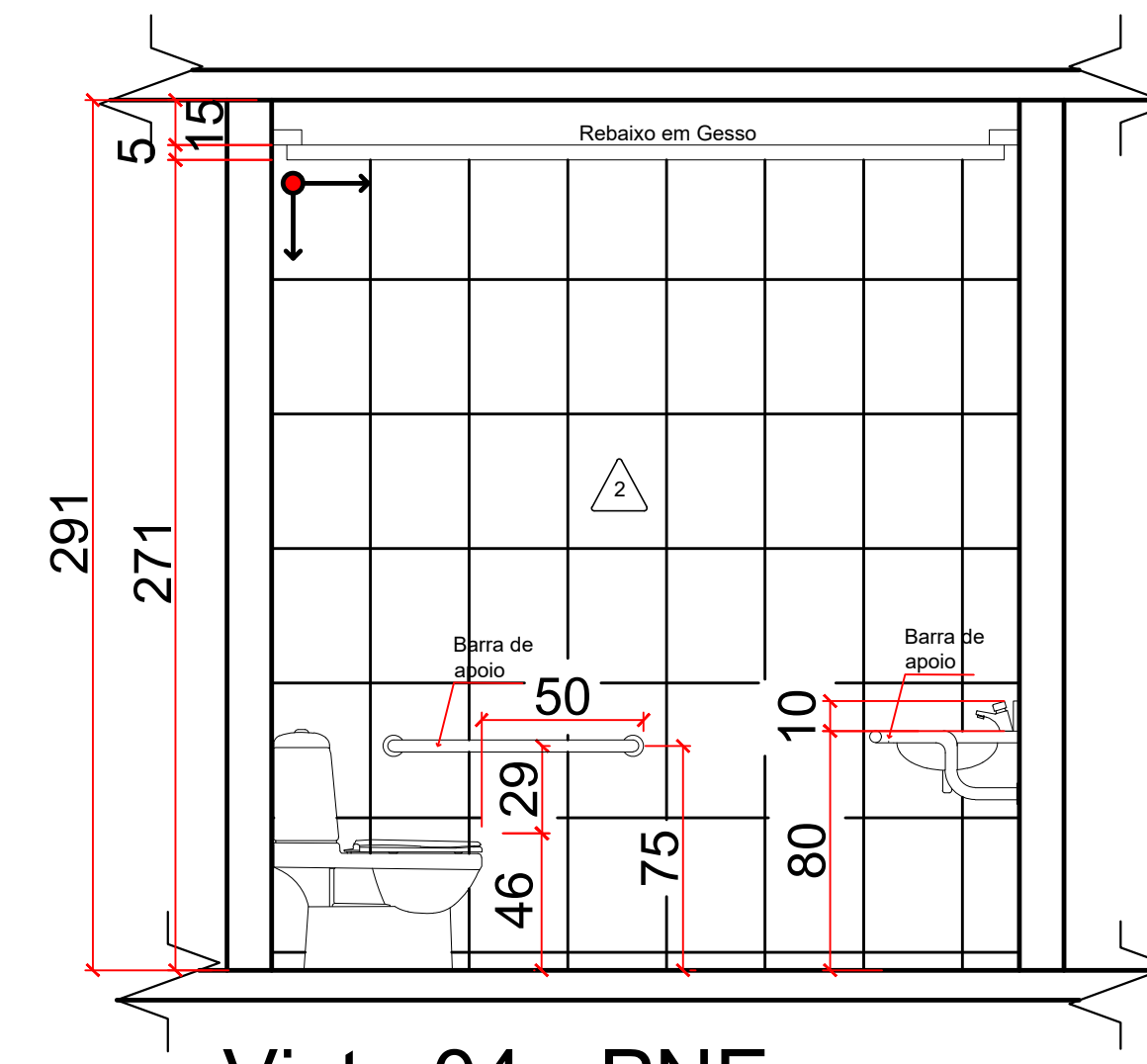

Vista 04 - PNE

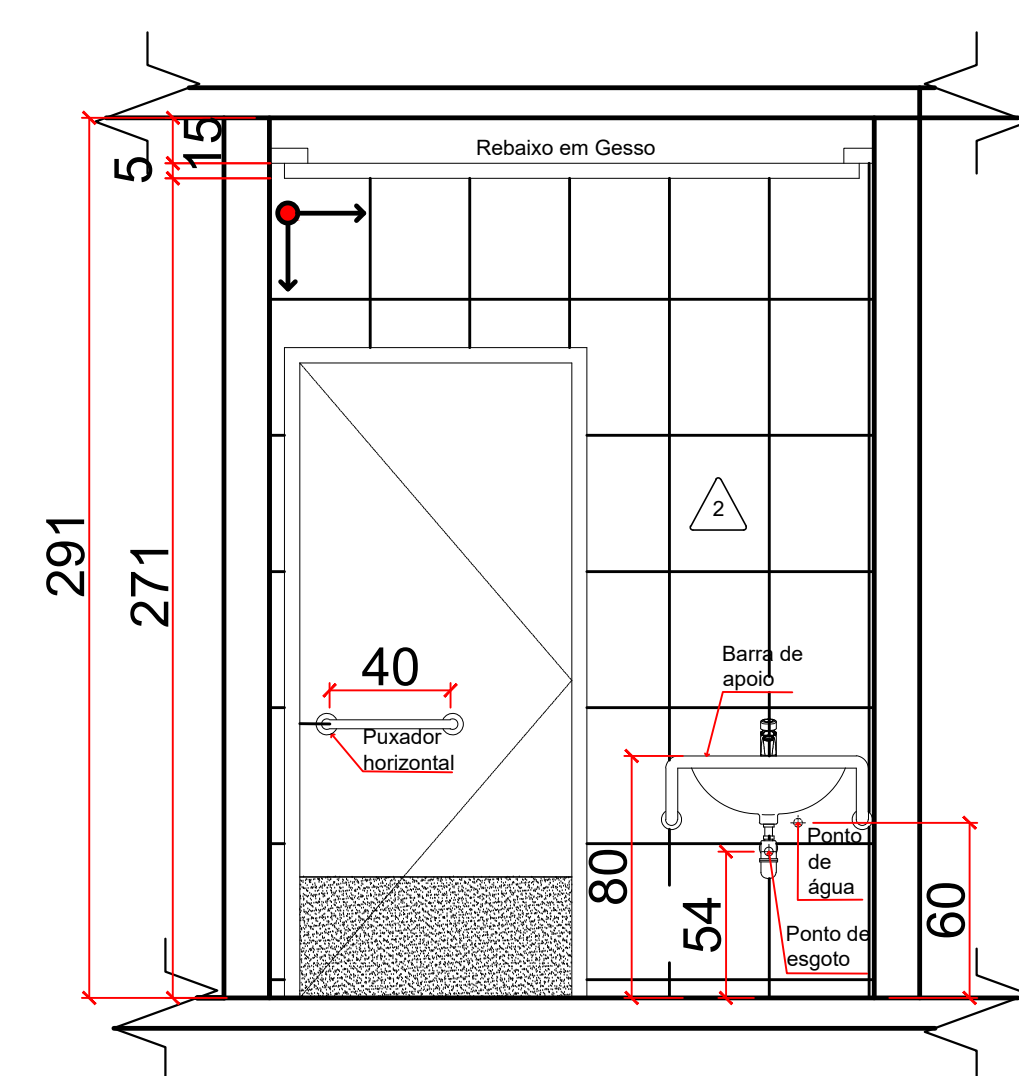

Vista 01 - PNE ESPERA

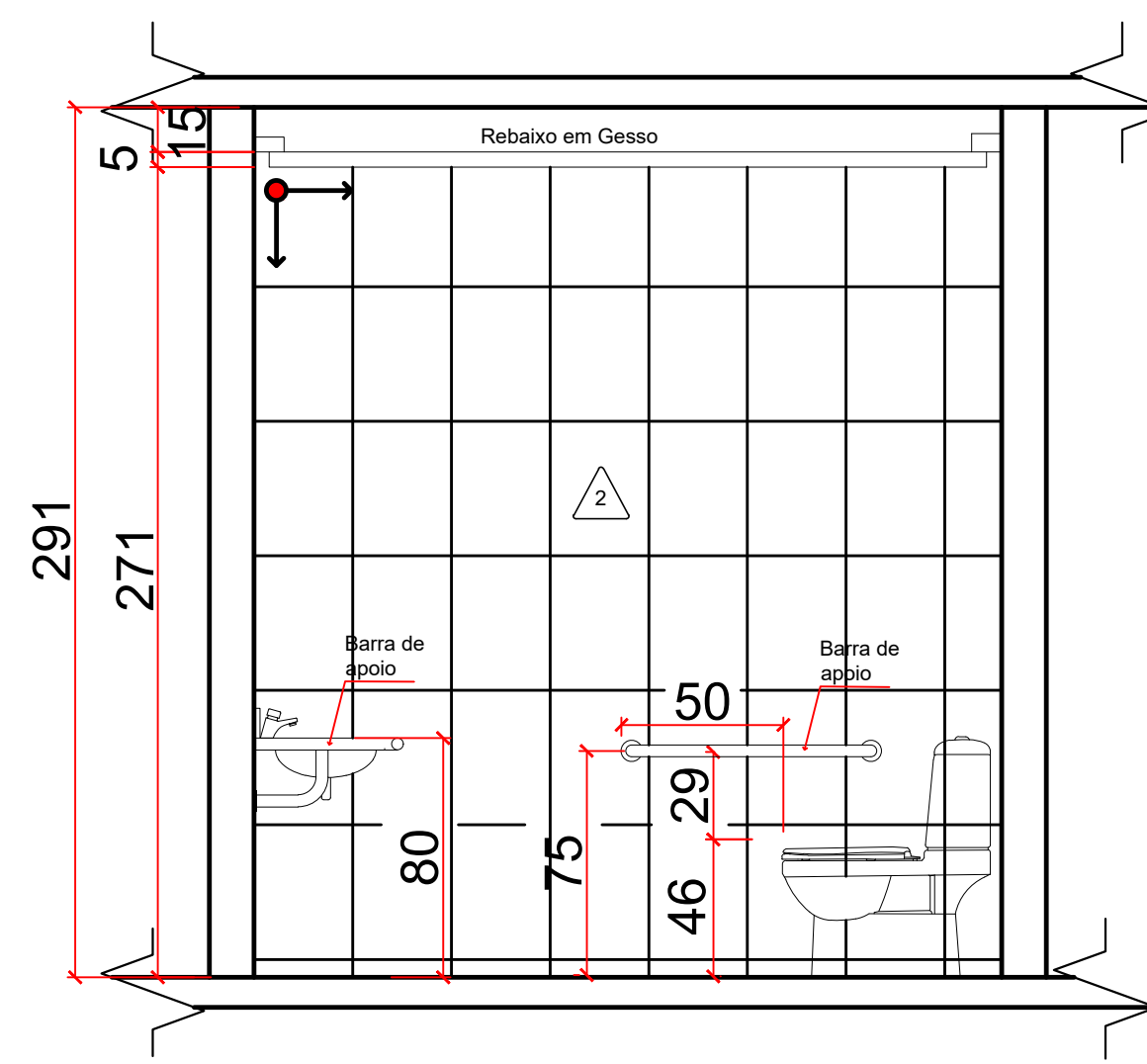

Vista 02 - PNE ESPERA

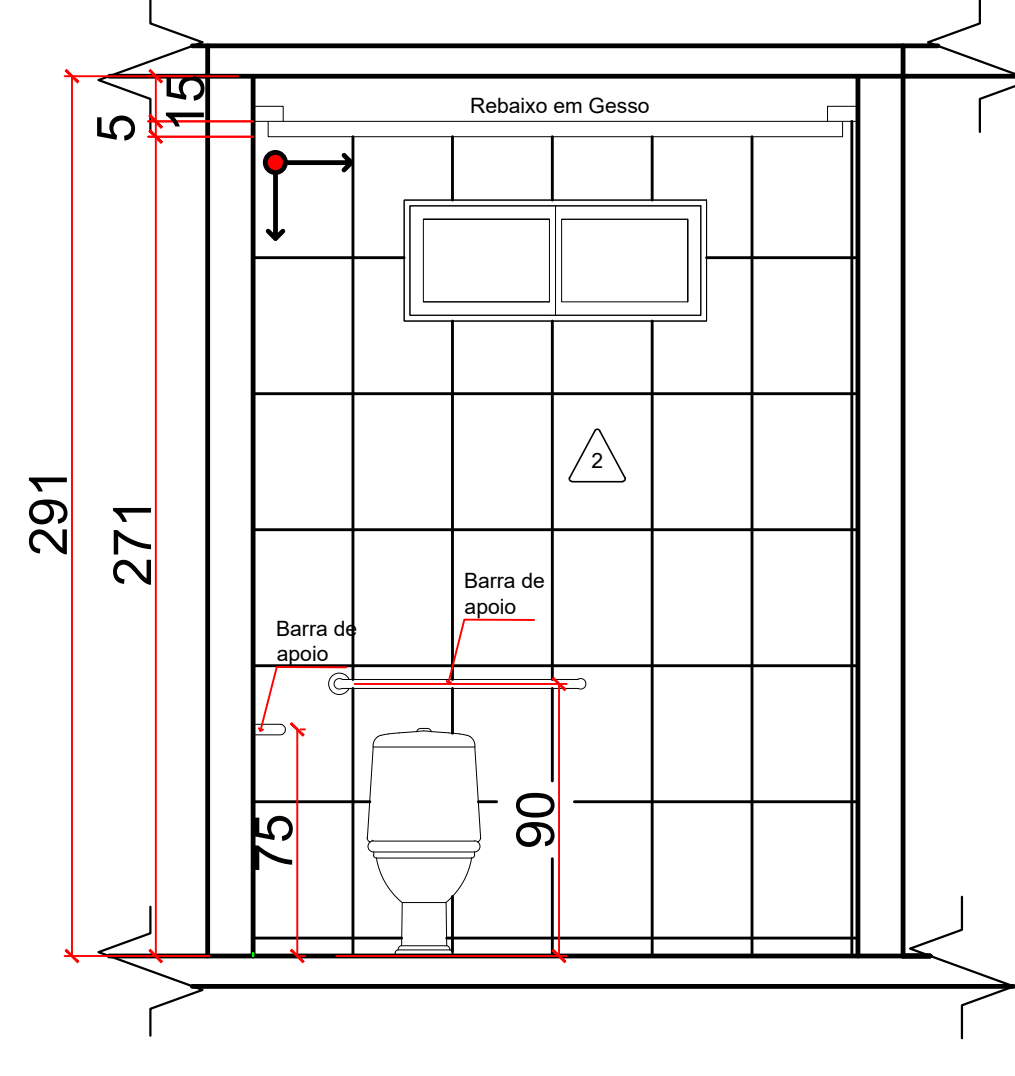

Vista 03 - PNE ESPERA

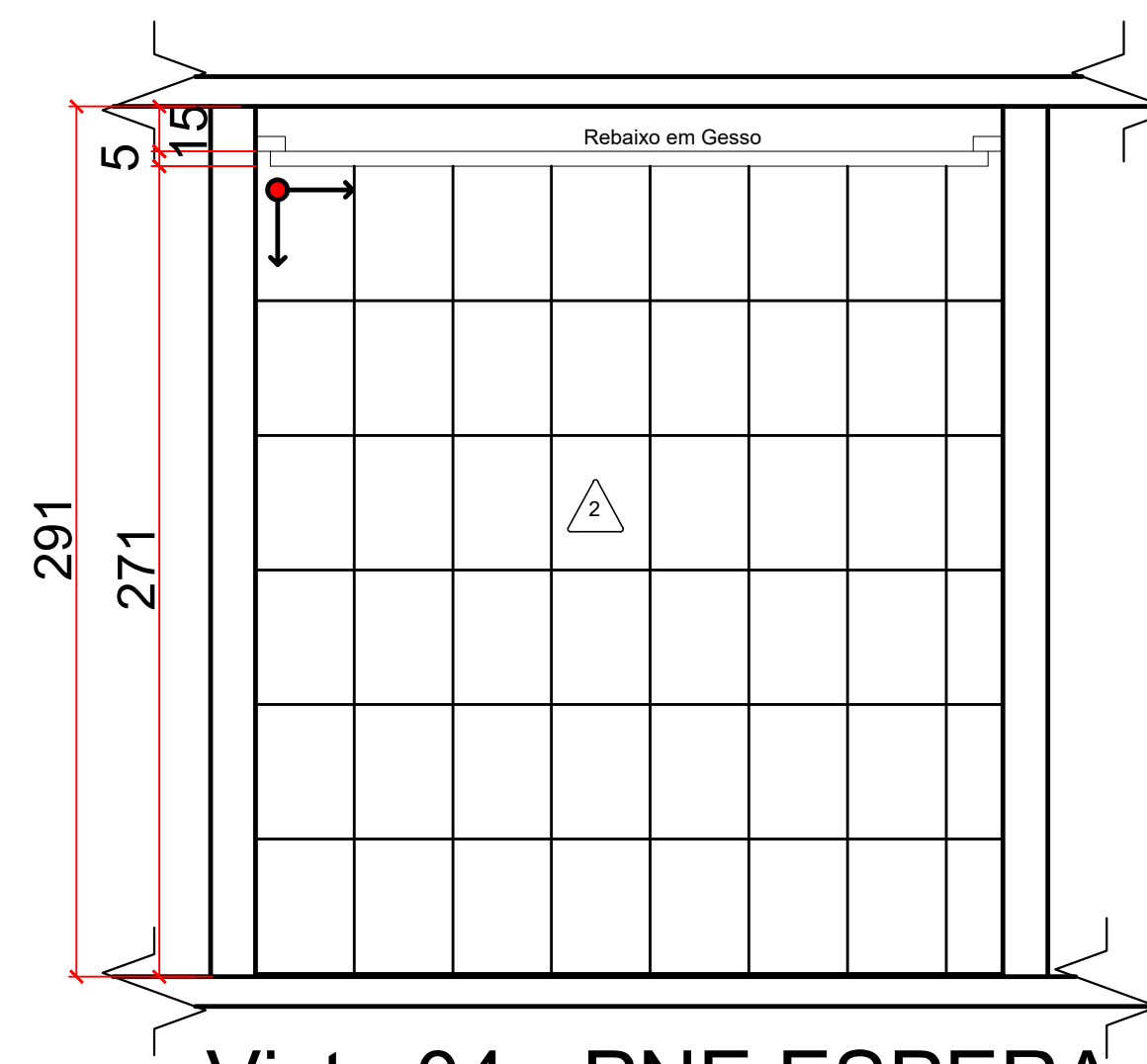

Vista 04 - PNE ESPERA

LEGENDA	
	PISO
	PAREDE
1	GRANITINA 8 mm FUNDIDA COM CONTRAPISO (10/3 ARM.) E=2 cm E JANTA PLASTICA 27mm
2	REVESTIMENTO CERÂMICO 33x45 cm
3	SULCO EM ALVENARIA COM ALTURA DE 10CM E COM TESTEIRAS REVESTIDAS EM CERÂMICA

PREFEITURA
DE ÁGUAS LINDAS DE GOIÁS
www.aguaslindasgoias.go.gov.br

DIRETORIA DE PROJETOS - DEPARTAMENTO DE ENGENHARIA
CENTRO DE CONVIVÊNCIA DE IDOSO - CCI

ENDEREÇO : APM - QUADRA 53 LOTE 1 B - JARDIM BRASÍLIA

PROPRIETÁRIO : PREFEITURA MUNICIPAL DE ÁGUAS LINDAS DE GOIÁS

AUTOR DO PROJETO : LIDIANE FERNANDES VIEIRA - CAU: Nº A37165-3

PREFEITURA MUNICIPAL DE ÁGUAS LINDAS DE GOIÁS

AUTOR: LIDIANE FERNANDES VIEIRA - CAU: Nº A37165-3

ARQ

DETALHAMENTO EXECUTIVO

CONTEÚDO :
DETALHAMENTO ÁREA MOLHADA E BANCADAS:
W.C. FEM., W.C. MASC., PNE, PNE ESPERA

ÁREA (m²):
TERRAÇO : 1,09; 5,4 m²
ÁREA CONST. : 712,13 m²

DATA : _____

ESC.: 20M ESC.

FRANCHA : 4/8

VISTO: _____